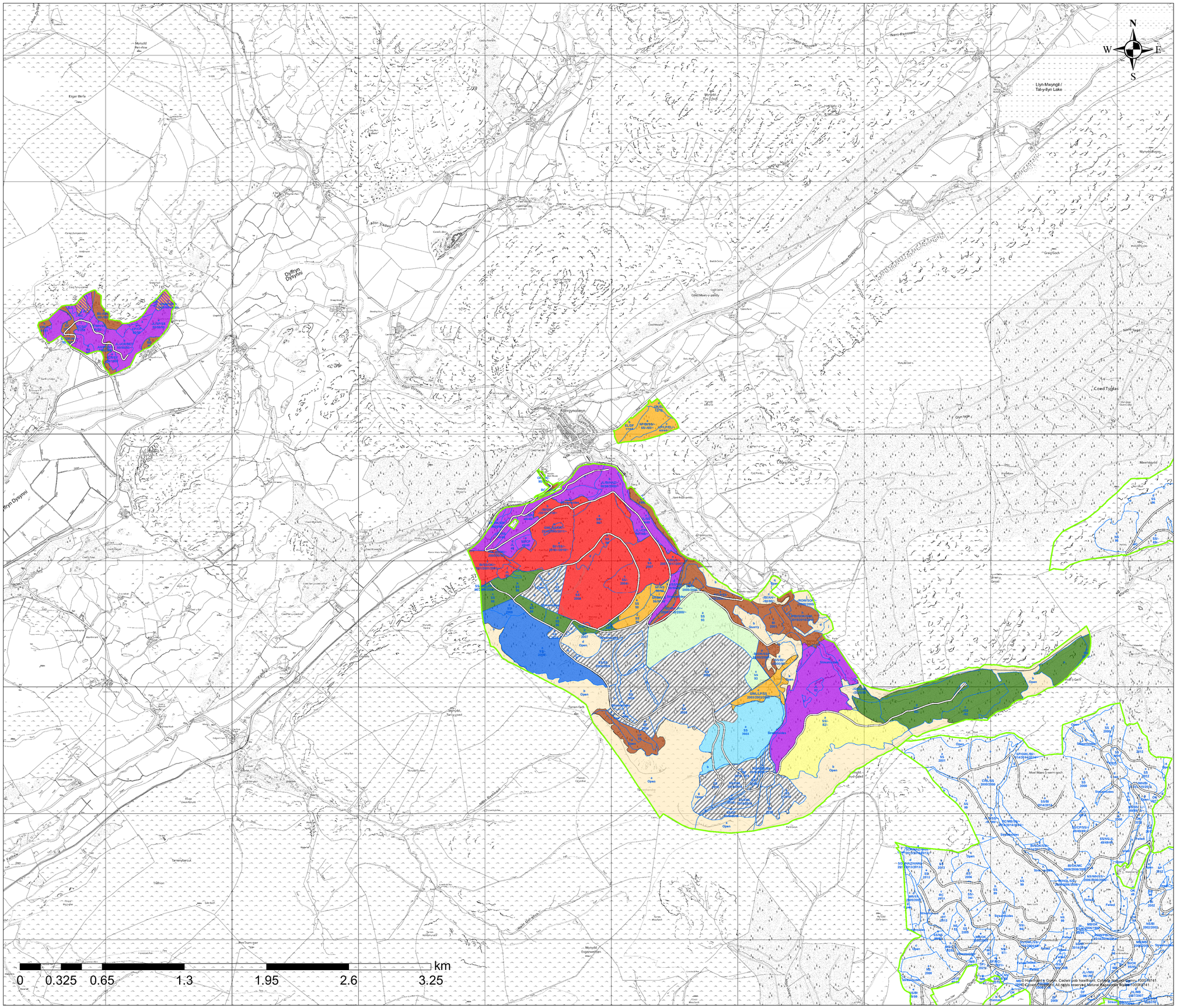
N
S
W
E
Llyn Mwyngil / Tal-y-llyn Lake
Abergynolwyn
Dyffryn Dysynni
Afon Dysynni
Afon Fathew
Afon Dulas
Afon Gwernan
Afon Cadnant
Afon Pennant
Afon Rhiwlas
Afon Ceiswyn
Afon Ceiswyn
Afon Ceiswyn